



Republic of the Philippines  
 Department of Agriculture  
**Philippine Center for Postharvest Development and Mechanization**  
 Science City of Muñoz, Nueva Ecija, Philippines  
 Telephone Nos. 09178004526(Globe) ; 09178130852 (Globe) loc. 144/142/143/144  
 Email add.: amp@philmech.gov.ph

## REQUEST FOR QUOTATION

RFQ No. : 23-08-728  
 PR No. : 23-08-E-487

Please quote your lowest price on the item/s listed below, subject to the General Conditions on the last page, stating the shortest time of delivery and submit your quotation duly signed by your representative not later than August 29, 2023.

The Philippine Center for Postharvest Development and Mechanization (PHilMech) reserves the right to reject any or all bids/quotations, to refuse to make an award for any item/s due to budget limitation, procurement regulations, or other similar valid causes and to waive any formality not affecting the substance of the bid as the interest of the government may require. It further assumes no responsibility whatsoever to compensate or indemnify suppliers for any expense/s incurred in the preparation of their quotation/s.

*RAM* AUG 24 2023

**RAYMUND JOSEPH P. MACARANAS**  
 Authorized Official

\_\_\_\_\_  
 Buyer/Canvasser

ITEM NO.	QTY.	UNIT	ITEM AND DESCRIPTION	UNIT PRICE	TOTAL PRICE
			Per Request	Offer/Brand/Model	
1	1	lot	<b>Supply and labor and materials for the Extension of Primary Line for PHilMech</b>  <b>Specifications:</b> <b>Installation of line hardwares and accessories</b> <b>Provision of complete and Standard materials for installation</b> <b>Cut-out 100amps, 15kv-9pcs</b> <b>Arrester, Lightning-9pcs</b> <b>*see attached photos and quantity of materials, as basis of computation</b> <b>*please take note that actual site inspection is required before submission of quotation to verify actual site condition and to exactly quantify the materials needed on actual installation</b>  <b>*Date of Delivery: 1 st-2nd week of October 2023</b>		

Delivery Period : \_\_\_\_\_  
 Price validity : \_\_\_\_\_  
 Warranty : \_\_\_\_\_  
 Terms of Payment : \_\_\_\_\_



Republic of the Philippines  
Department of Agriculture  
**Philippine Center for Postharvest Development and Mechanization**  
Science City of Muñoz, Nueva Ecija, Philippines  
Telephone Nos. 09178004526(Globe) ; 09178130852 (Globe) loc. 144/142/143/144  
Email add.: amp@philmech.gov.ph

## REQUEST FOR QUOTATION

### General Conditions

1. The Approved Budget for the Contract (ABC) is 500,000.00.
2. Specifications herein provided are the minimum requirements of the PHilMech. Hence a supplier must not offer lower specifications than required.
3. Supplemental information shall be indicated/attached in the price quotation to reflect the complete specifications e.g., brand name, model, pictures/brochures of the offer.
4. Quotation must be inclusive of all costs and applicable government taxes, including delivery charges.
5. Award of the contract shall be made to the lowest complying/responsive bid/offer.
6. Price validity shall be forty five (45) calendar days from the deadline of submission of quotation.
7. For those with ABCs above Fifty Thousand Pesos (PhP50,000.00), suppliers shall submit copies of the following documents in support of their quotation, to wit:

- |                                     |      |  |
|-------------------------------------|------|--|
| <input checked="" type="checkbox"/> | 7.1  | Current Mayor's/Business Permit                              |
| <input type="checkbox"/>            | 7.2  | DTI/SEC Certificate of Registration                          |
| <input checked="" type="checkbox"/> | 7.3  | BIR Certificate of Registration                              |
| <input checked="" type="checkbox"/> | 7.4  | PhilGEPS Registration Certificate (Platinum) all pages       |
| <input checked="" type="checkbox"/> | 7.5  | Omnibus Sworn Statement                                      |
| <input checked="" type="checkbox"/> | 7.6  | Income/Business Tax Return                                   |
| <input type="checkbox"/>            | 7.7  | Professional License/Curriculum Vitae (Consulting Services)  |
| <input type="checkbox"/>            | 7.8  | PCAB License (Infra.)  |
| <input type="checkbox"/>            | 7.9  | Net Financial Contracting Capacity (NFCC)                    |
| <input type="checkbox"/>            | 7.10 | Documents required as stated in the Technical Specifications |
| <input type="checkbox"/>            | 7.11 | Others   |

8. Supplier shall be responsible for the source/s of its goods/services/equipment, and which shall be in accordance with the schedule and specifications of the RFQ or PO. Failure of the supplier to comply with this provision shall be ground for cancellation of the award or purchase order issued to the supplier.
9. Payment shall be made only upon completion and acceptance by the PHilMech.
10. Supplier warrants that all goods/services/equipment to be provided are of acceptable industry standard.
11. Delivery period shall be indicated in the quotation. A penalty of 1/10 of one percent for every day of delay shall be charged as liquidated damages on the undelivered items/services.
12. Payment shall be made upon inspection and acceptance of delivery subject to prior submission of sales invoice/delivery receipt and other requirements as maybe necessary
13. In conformity with the Direct Payment Scheme via bank debit system, please credit/deposit payment to:

Name of Bank: \_\_\_\_\_  
Bank Branch: \_\_\_\_\_  
Account Name: \_\_\_\_\_  
Account No.: \_\_\_\_\_

After having carefully read and accepted the General Conditions attached to the Request for Quotation, I/We quote you on the item/s at prices indicated above.

\_\_\_\_\_  
Printed name and signature of Authorized Representative  
Designation: \_\_\_\_\_  
Company Name: \_\_\_\_\_  
Business Address: \_\_\_\_\_  
PhilGEPS Registration No.: \_\_\_\_\_  
TIN: \_\_\_\_\_  
Contact No/s.: \_\_\_\_\_  
Email Address: \_\_\_\_\_

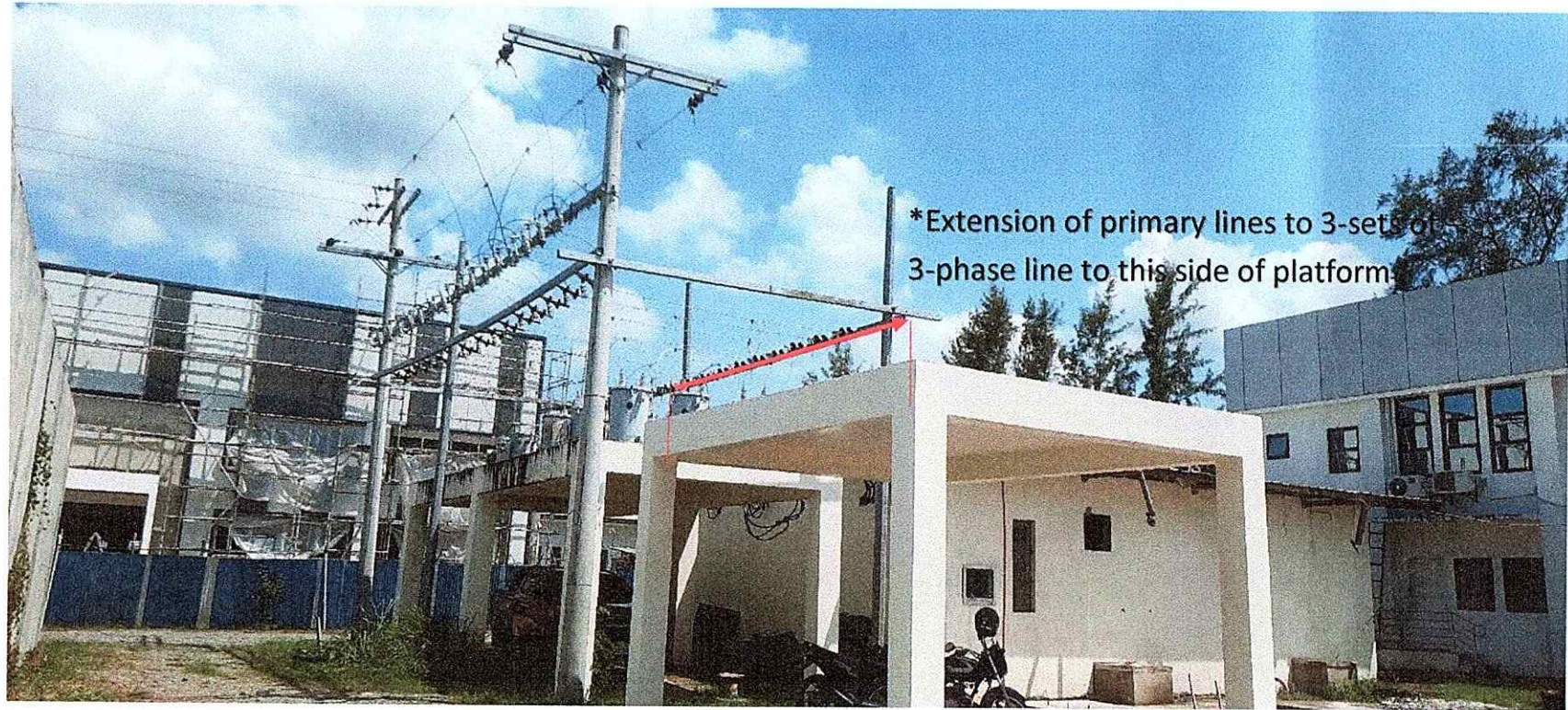

\*Extension of primary lines to 3-sets of  
3-phase line to this side of platform

**ADDITIONAL  
ATTACHMENTS**

