

PERSPECTIVE

SCALE: NTS

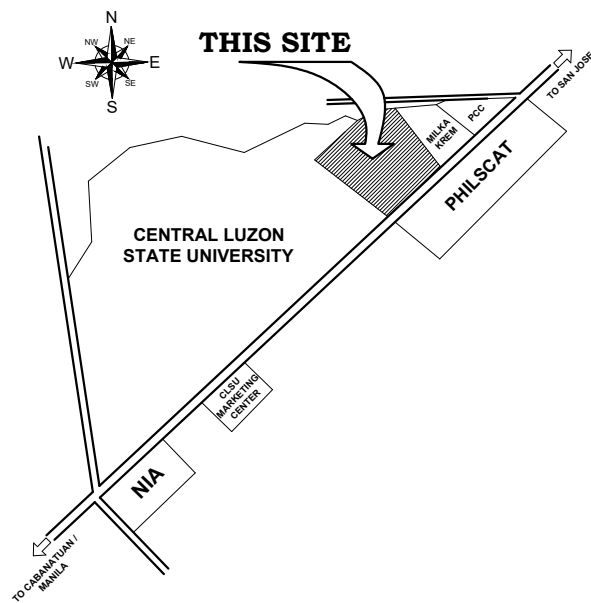

VICINITY MAP

SCALE: NTS

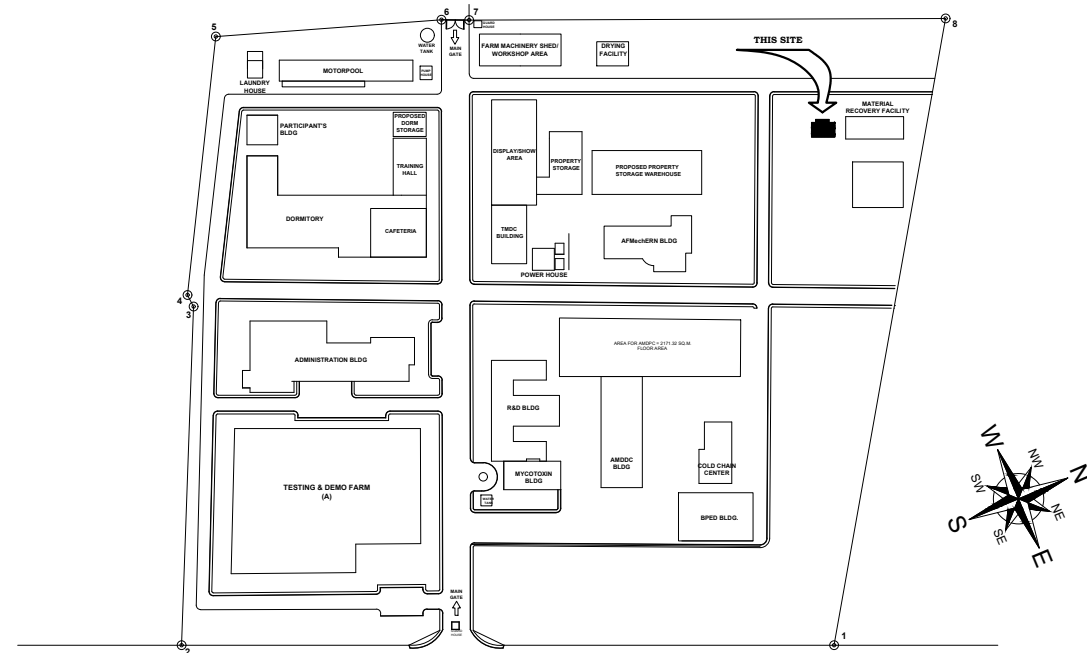

SITE DEVELOPMENT PLAN

SCALE: NTS

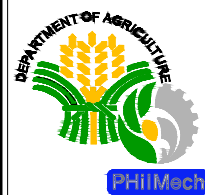

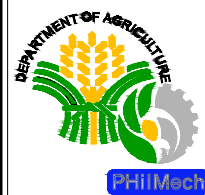
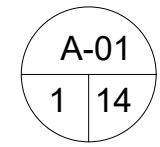
	CIVIL ENGINEER:		DESIGNED BY:	PROJECT TITLE:	PREPARED BY:	REVIEWED BY:	RECOMMENDING APPROVAL:	APPROVED:	R.A. 9266 ARTICLE 3 SECTION 20 DRAWING AND SPECIFICATIONS DULLY SIGNED, STAMPED OR SEALED AS INSTRUMENTS OF SERVICE ARE THE PROPERTIES UNLAWFUL FOR ANY PERSON, WITHOUT THE WRITTEN CONSENT OF THE ARCHITECT OR AUTHOR OF SAID DOCUMENTS FOR USE IN THE REPETITION OF AND FOR OTHER PROJECTS OR BUILDING, WHETHER EXECUTED PARTLY OR IN WHOLE. PRESIDENTIAL DECREE NO. 49 PROTECTION OF INTELLECTUAL PROPERTY NOVEMBER 14, 1972 WORKS OF ART, ARCHITECTURE, MODELS AND DESIGNS ARE CREATIVE AND CONSIDERED AS PART OF THE INTELLECTUAL PROPERTY OF THE AUTHOR DULLY PROTECTED UNDER P.D. 49.	SHEET CONTENT:	SHEET NO.
	P.R.C. REG. NO.:		CADD BY:	PROPOSED CONSTRUCTION OF CHEMICAL STORAGE BUILDING	ENGR. MA. ANTHONETTE V. VALIENTE AO III, TWG	JERRY F. AVELLANOZA ACTING CHIEF, AD	JOEL V. DATOR DIRECTOR III	DIONISIO G. ALVINDIA, PhD. DIRECTOR IV		AS SHOWN	
	P.T.R. NO.:		DATE BY:								
	VALIDITY:	DATE ISSUED:	CLSU COMPOUND, SCIENCE CITY OF MUNOZ, NUEVA ECIJA								

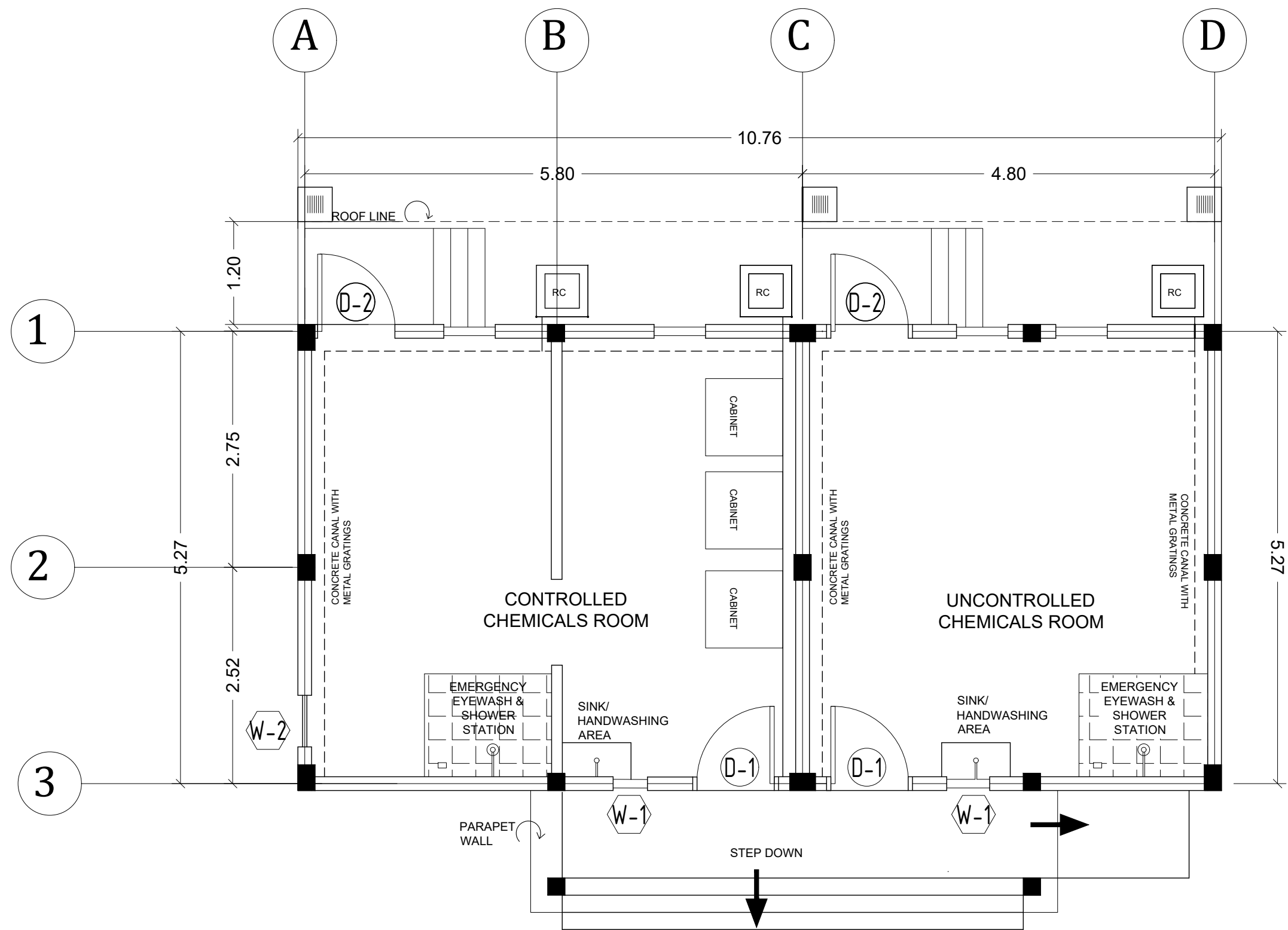

FLOOR PLAN

SCALE: 1:60

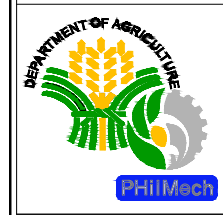

CIVIL ENGINEER:		DESIGNED BY:	PROJECT TITLE:	PREPARED BY:	REVIEWED BY:	RECOMMENDING APPROVAL:	APPROVED:
P.R.C. REG. NO.:		CADD BY:	PROPOSED CONSTRUCTION OF CHEMICAL STORAGE BUILDING	ENGR. MA. ANTHONETTE V. VALIENTE AO III, TWG	JERRY F. AVELLANOZA ACTING CHIEF, AD	JOEL V. DATOR DIRECTOR III	DIONISIO G. ALVINDIA, PhD. DIRECTOR IV
P.T.R. NO.:		DATE BY:					
VALIDITY:	DATE ISSUED:		LOCATION:				
			CLSU COMPOUND, SCIENCE CITY OF MUNOZ, NUEVA ECIJA				

R.A. 9266
ARTICLE 3 SECTION 20
DRAWING AND SPECIFICATIONS DULY SIGNED,
STAMPED OR SEALED AS INSTRUMENTS OF SERVICE
ARE THE PROPERTIES UNLAWFUL FOR ANY PERSON,
WITHOUT THE WRITTEN CONSENT OF THE ARCHITECT
OR AUTHOR OF SAID DOCUMENTS FOR USE IN THE
REPETITION OF AND FOR OTHER PROJECTS OR
BUILDING, WHETHER EXECUTED PARTLY OR IN
WHOLE.
PRESIDENTIAL DECREE NO. 49
PROTECTION OF INTELLECTUAL PROPERTY
NOVEMBER 14, 1972
WORKS OF ART, ARCHITECTURE, MODELS AND
DESIGNS ARE CREATIVE AND CONSIDERED AS PART
OF THE INTELLECTUAL PROPERTY OF THE AUTHOR
DULY PROTECTED UNDER P.D. 49.

SHEET CONTENT:
AS SHOWN

SHEET NO.
A-02
2 | 14

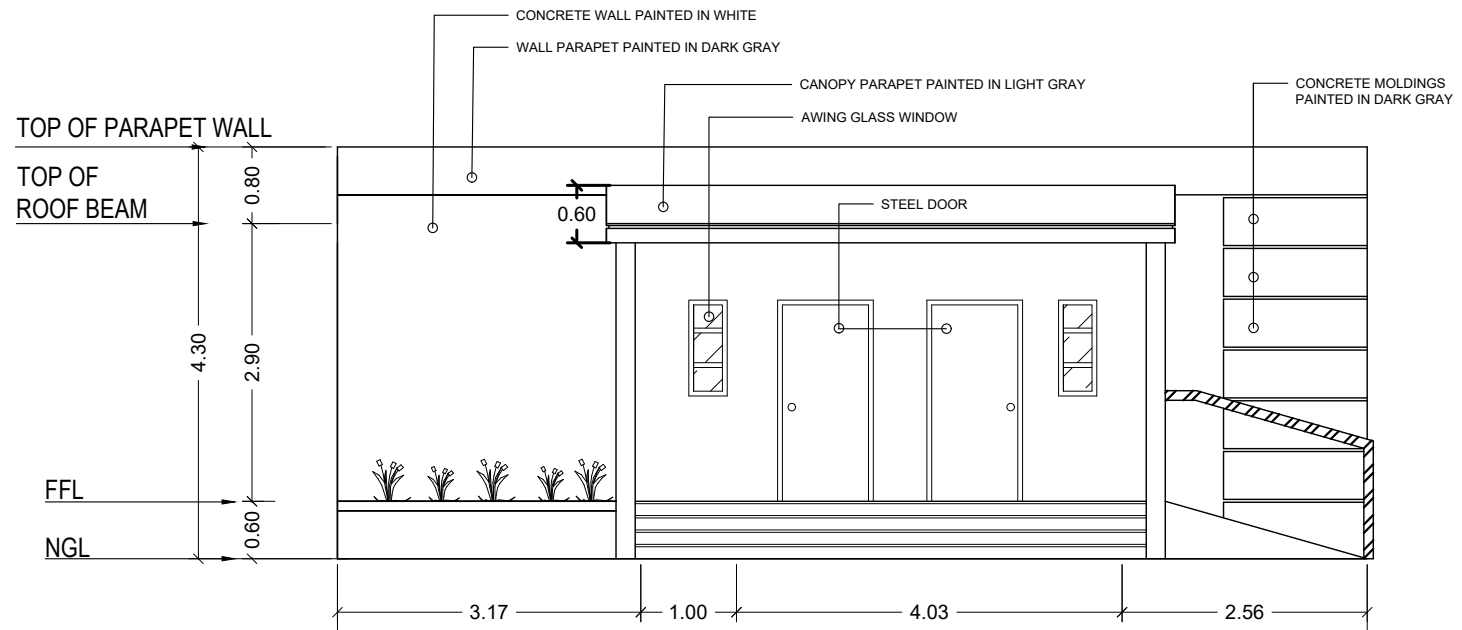

FRONT ELEVATION
SCALE: 1:75

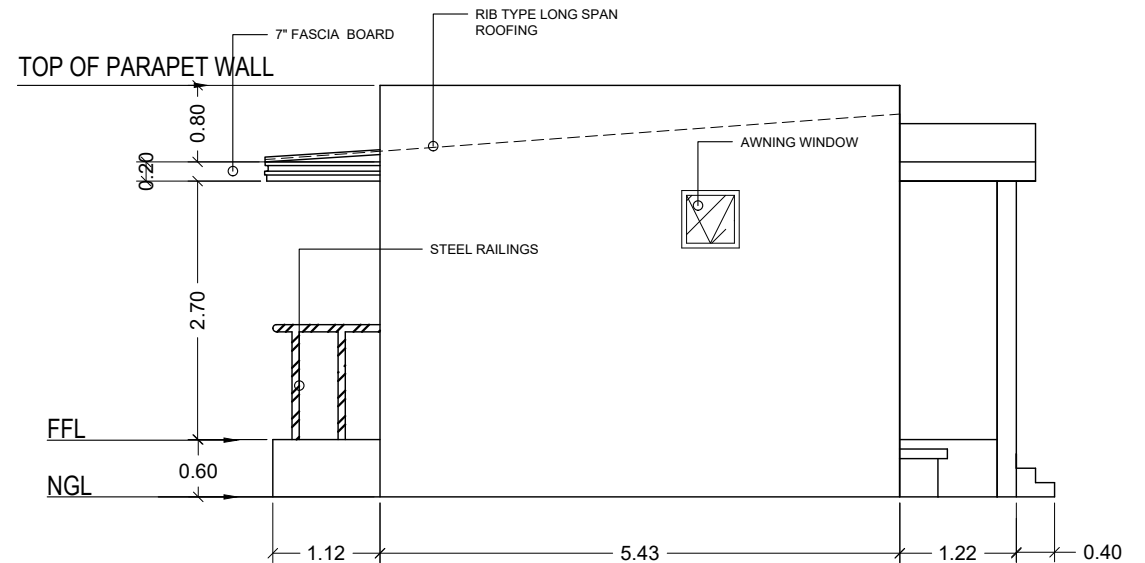

LEFT SIDE ELEVATION
SCALE: 1:75

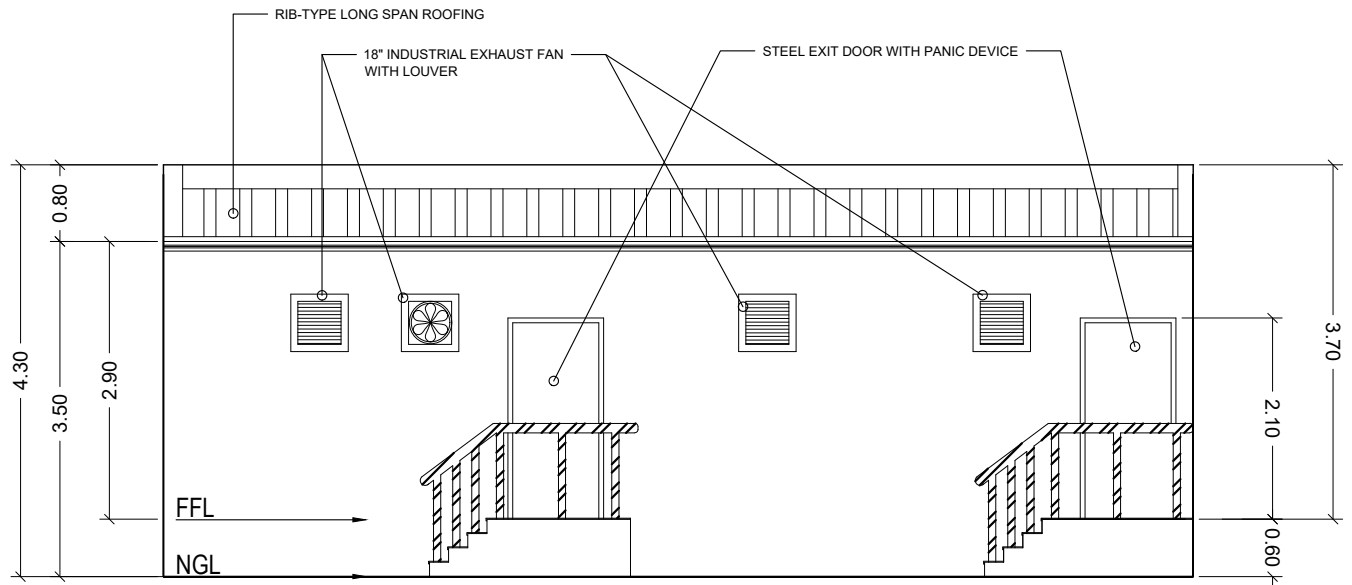

REAR ELEVATION
SCALE: 1:75

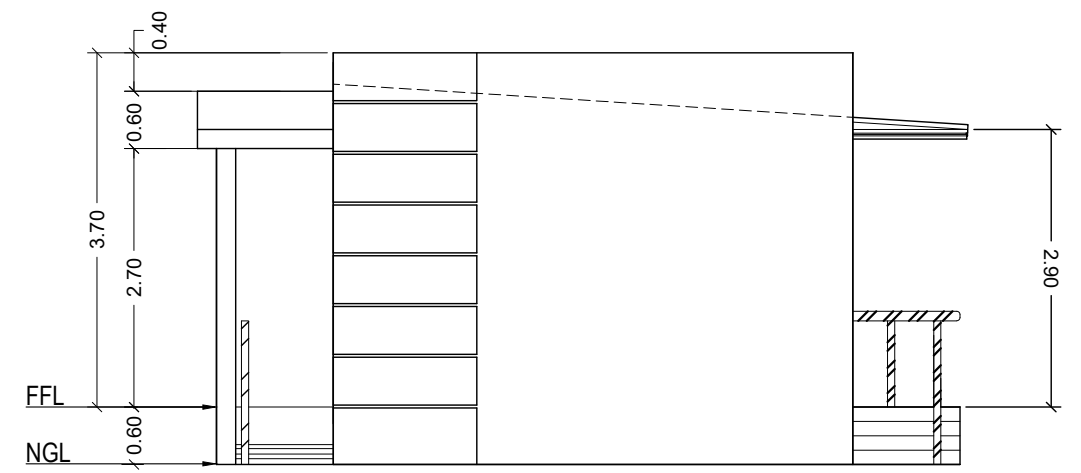

RIGHT SIDE ELEVATION
SCALE: 1:75

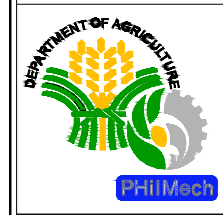

CIVIL ENGINEER:		DESIGNED BY:	PROJECT TITLE:	PREPARED BY:	REVIEWED BY:	RECOMMENDING APPROVAL:	APPROVED:
P.R.C. REG. NO.:	P.T.R. NO.:	CADD BY:	PROPOSED CONSTRUCTION OF CHEMICAL STORAGE BUILDING	ENGR. MA. ANTHONETTE V. VALIENTE AO III, TWG	JERRY F. AVELLANOZA ACTING CHIEF, AD	JOEL V. DATOR DIRECTOR III	DIONISIO G. ALVINDIA, PhD. DIRECTOR IV
VALIDITY:	DATE ISSUED:	DATE BY:					
			CLSU COMPOUND, SCIENCE CITY OF MUNOZ, NUEVA ECIJA				

PROPOSED CONSTRUCTION OF CHEMICAL STORAGE BUILDING

CLSU COMPOUND, SCIENCE CITY OF MUNOZ, NUEVA ECIJA

ENGR. MA. ANTHONETTE V. VALIENTE
AO III, TWG

JERRY F. AVELLANOZA
ACTING CHIEF, AD

JOEL V. DATOR
DIRECTOR III

DIONISIO G. ALVINDIA, PhD.
DIRECTOR IV

R.A. 9266
ARTICLE 3 SECTION 20
DRAWING AND SPECIFICATIONS DULY SIGNED, STAMPED OR SEALED AS INSTRUMENTS OF SERVICE ARE THE PROPERTIES UNLAWFUL FOR ANY PERSON, WITHOUT THE WRITTEN CONSENT OF THE ARCHITECT OR AUTHOR OF SAID DOCUMENTS FOR USE IN THE REPEITION OF AND FOR OTHER PROJECTS OR BUILDING, WHETHER EXECUTED PARTLY OR IN WHOLE.
PRESIDENTIAL DECREE NO. 49
PROTECTION OF INTELLECTUAL PROPERTY NOVEMBER 14, 1972
WORKS OF ART, ARCHITECTURE, MODELS AND DESIGNS ARE CREATIVE AND CONSIDERED AS PART OF THE INTELLECTUAL PROPERTY OF THE AUTHOR DULY PROTECTED UNDER P.D. 49.

SHEET CONTENT: AS SHOWN

SHEET NO. **A-03**
3 | 14

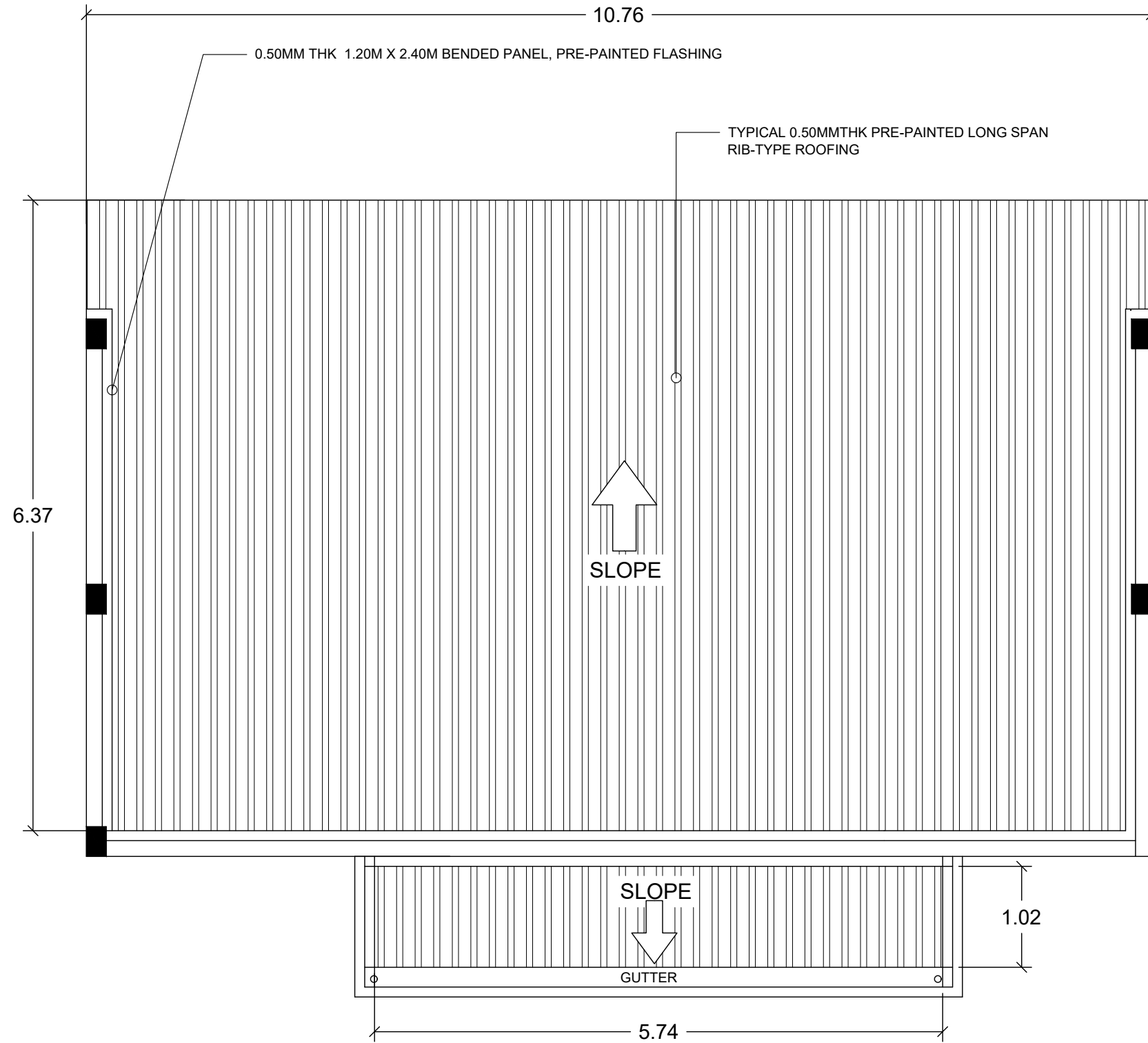

ROOF PLAN

SCALE: 1:50

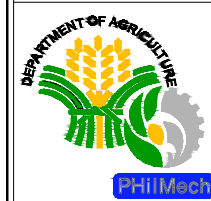

CIVIL ENGINEER:		DESIGNED BY:	PROJECT TITLE:	PREPARED BY:	REVIEWED BY:	RECOMMENDING APPROVAL:	APPROVED:
P.R.C. REG. NO.:		CADD BY:	PROPOSED CONSTRUCTION OF CHEMICAL STORAGE BUILDING	ENGR. MA. ANTHONETTE V. VALIENTE AO III, TWG	JERRY F. AVELLANOZA ACTING CHIEF, AD	JOEL V. DATOR DIRECTOR III	DIONISIO G. ALVINDIA, PhD. DIRECTOR IV
P.T.R. NO.:		DATE BY:					
VALIDITY:	DATE ISSUED:		CLSU COMPOUND, SCIENCE CITY OF MUNOZ, NUEVA ECIJA				

R.A. 9266
ARTICLE 3 SECTION 20
DRAWING AND SPECIFICATIONS DULY SIGNED,
STAMPED OR SEALED AS INSTRUMENTS OF SERVICE
ARE THE PROPERTIES UNLAWFUL FOR ANY PERSON,
WITHOUT THE WRITTEN CONSENT OF THE ARCHITECT
OR AUTHOR OF SAID DOCUMENTS FOR USE IN THE
REPETITION OF AND FOR OTHER PROJECTS OR
BUILDING, WHETHER EXECUTED PARTLY OR IN
WHOLE.
PRESIDENTIAL DECREE NO. 49
PROTECTION OF INTELLECTUAL PROPERTY
NOVEMBER 14, 1972
WORKS OF ART, ARCHITECTURE, MODELS AND
DESIGNS ARE CREATIVE AND CONSIDERED AS PART
OF THE INTELLECTUAL PROPERTY OF THE AUTHOR
DULY PROTECTED UNDER P.D. 49.

SHEET CONTENT:
AS SHOWN

SHEET NO.
A-04
4 | 14

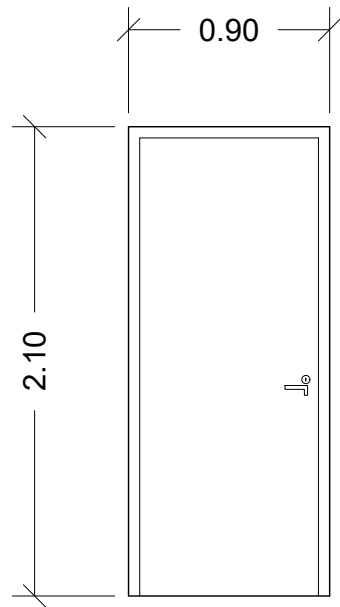

D-1

STEEL DOOR WITH LEVER LOCK
ENTRANCE DOOR
WITH COMPLETE HEAVY DUTY
ACCESORIES AND INSTALLATION

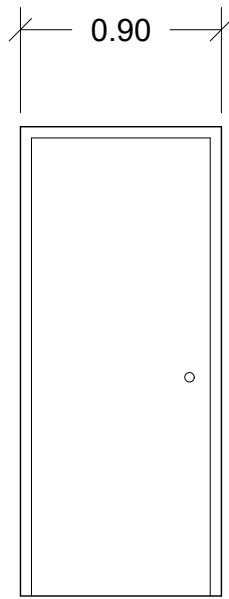

D-2

STEEL DOOR WITH PANIC DEVICE
EXIT DOOR
WITH COMPLETE HEAVY DUTY
ACCESORIES AND INSTALLATION

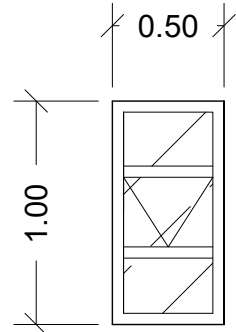

W-1

AWNING MINDOW IN 1/2" THK REFLECTIVE GLASS
ALUMINUM POWDER COATED FRAME(WHITE)
WITH COMPLETE HEAVY DUTY ACCESORIES
AND INSTALLATION

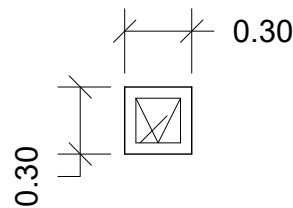

W-2

AWNING MINDOW IN 1/2" THK REFLECTIVE GLASS
ALUMINUM POWDER COATED FRAME(WHITE)
WITH COMPLETE HEAVY DUTY ACCESORIES
AND INSTALLATION

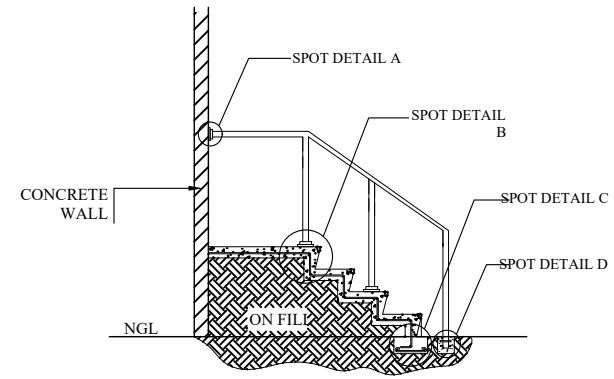

SECTION

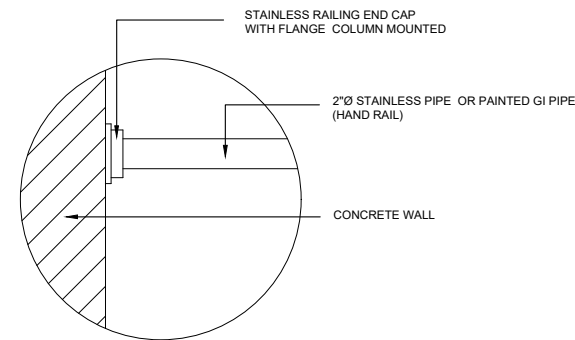

SPOT DETAIL A

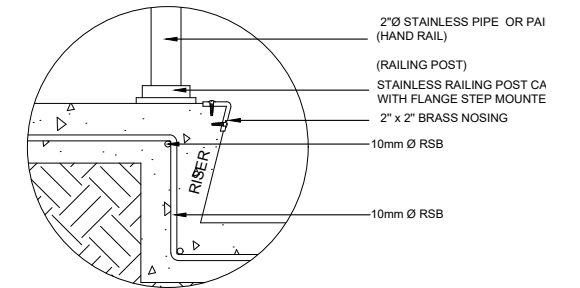

SPOT DETAIL B

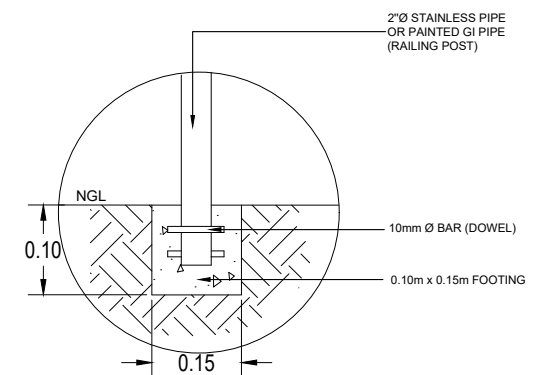
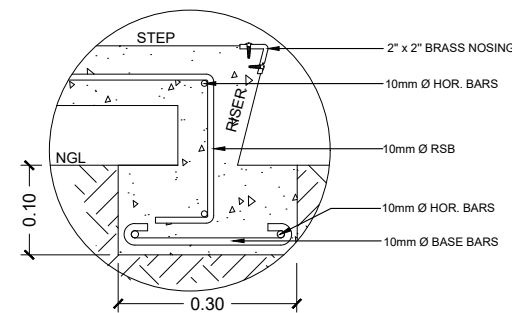

SCHEDULE OF DOORS AND WINDOWS

SCALE: _____

NTS



STAIR DETAILS

SCALE: _____

NTS

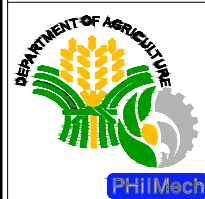

CIVIL ENGINEER:	DESIGNED BY:	PROJECT TITLE:	PREPARED BY:	REVIEWED BY:	RECOMMENDING APPROVAL:	APPROVED:	R.A. 9286 ARTICLE 3 SECTION 20 DRAWING AND SPECIFICATIONS DULLY SIGNED, STAMPED OR SEALED AS INSTRUMENTS OF SERVICE ARE THE PROPERTIES UNLAWFUL FOR ANY PERSON, WITHOUT THE WRITTEN CONSENT OF THE ARCHITECT OR AUTHOR OF SAID DOCUMENTS FOR USE IN THE REPETITION OF AND FOR OTHER PROJECTS OR BUILDING, WHETHER EXECUTED PARTLY OR IN WHOLE. PRESIDENTIAL DEGREE NO. 49 PROTECTION OF INTELLECTUAL PROPERTY NOVEMBER 14, 1972 WORKS OF ART, ARCHITECTURE, MODELS AND DESIGNS ARE CREATIVE AND CONSIDERED AS PART OF THE INTELLECTUAL PROPERTY OF THE AUTHOR DULLY PROTECTED UNDER P.D. 49.	SHEET CONTENT:	SHEET NO.
	P.R.C. REG. NO.:	CADD BY:	PROPOSED CONSTRUCTION OF CHEMICAL STORAGE BUILDING	ENGR. MA. ANTHONETTE V. VALIENTE AO III, TWG	JERRY F. AVELLANOZA ACTING CHIEF, AD	JOEL V. DATOR DIRECTOR III			
P.T.R. NO.:	DATE BY:	LOCATION:							
VALIDITY:	DATE ISSUED:	CLSU COMPOUND, SCIENCE CITY OF MUNOZ, NUEVA ECIJA							

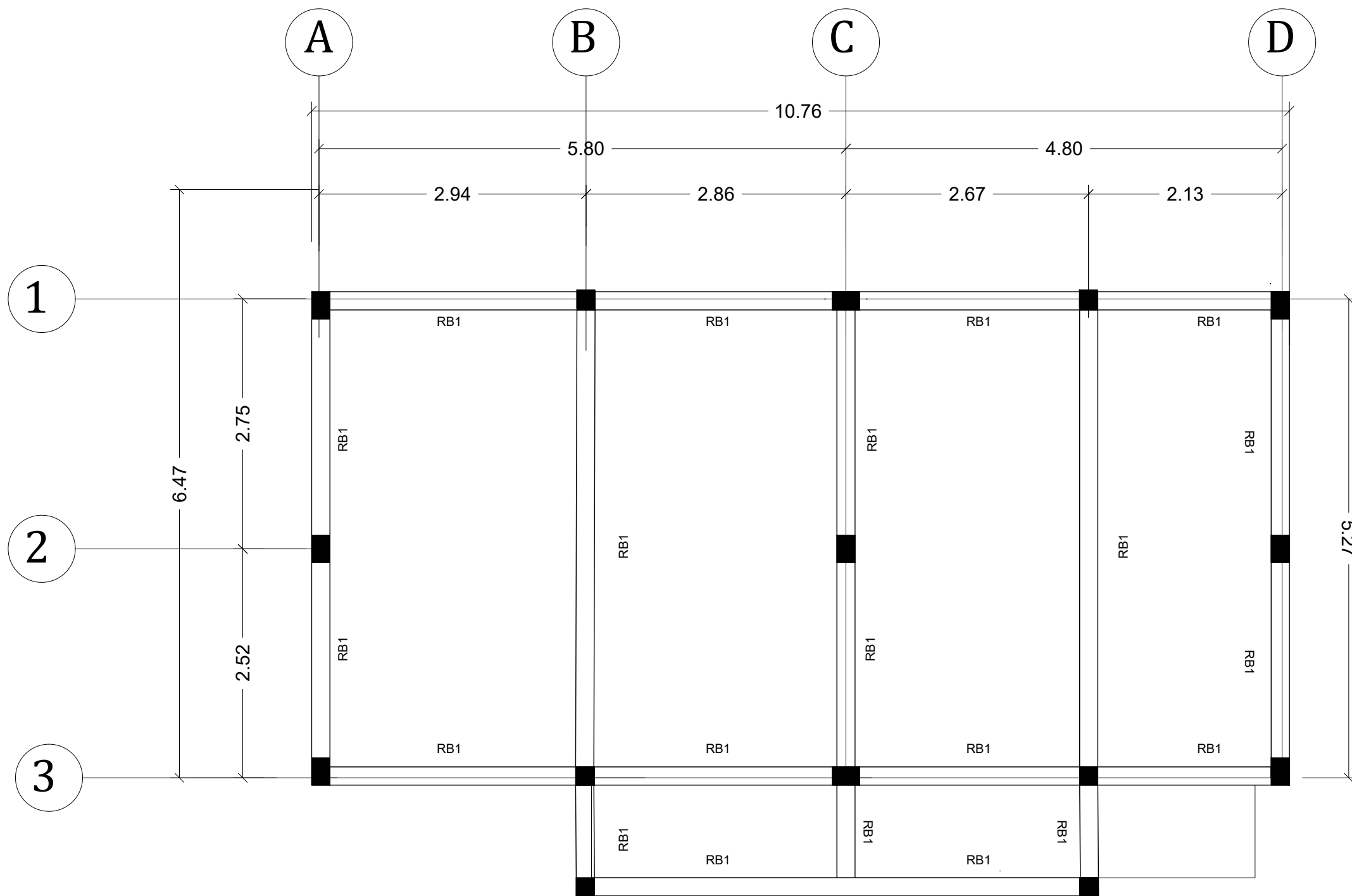

FLOOR PLAN

SCALE: 1:60

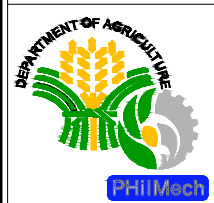

CIVIL ENGINEER: P.R.C. REG. NO.: P.T.R. NO.: VALIDITY: DATE ISSUED:	DESIGNED BY: CADD BY: DATE BY:	PROJECT TITLE: PROPOSED CONSTRUCTION OF CHEMICAL STORAGE BUILDING LOCATION: CLSU COMPOUND, SCIENCE CITY OF MUNOZ, NUEVA ECIJA	PREPARED BY: ENGR. MA. ANTHONETTE V. VALIENTE AO III, TWG	REVIEWED BY: JERRY F. AVELLANOZA ACTING CHIEF, AD	RECOMMENDING APPROVAL: JOEL V. DATOR DIRECTOR III	APPROVED: DIONISIO G. ALVINDIA, PhD. DIRECTOR IV	R.A. 9266 ARTICLE 3 SECTION 20 DRAWING AND SPECIFICATIONS DULY SIGNED, STAMPED OR SEALED AS INSTRUMENTS OF SERVICE ARE THE PROPERTIES UNLAWFUL FOR ANY PERSON, WITHOUT THE WRITTEN CONSENT OF THE ARCHITECT OR AUTHOR OF SAID DOCUMENTS FOR USE IN THE REPETITION OF AND FOR OTHER PROJECTS OR BUILDING, WHETHER EXECUTED PARTLY OR IN WHOLE. PRESIDENTIAL DECREE NO. 49 PROTECTION OF INTELLECTUAL PROPERTY NOVEMBER 14, 1972 WORKS OF ART, ARCHITECTURE, MODELS AND DESIGNS ARE CREATIVE AND CONSIDERED AS PART OF THE INTELLECTUAL PROPERTY OF THE AUTHOR DULY PROTECTED UNDER P.D. 49.	SHEET CONTENT: AS SHOWN	SHEET NO. <div style="border: 1px solid black; border-radius: 50%; width: 40px; height: 40px; display: flex; align-items: center; justify-content: center; margin: 0 auto;"> <div style="text-align: center;"> <p>S-02</p> <hr/> <p>7 14</p> </div> </div>
	P.R.C. REG. NO.: P.T.R. NO.: VALIDITY: DATE ISSUED:	DESIGNED BY: CADD BY: DATE BY:	PROJECT TITLE: PROPOSED CONSTRUCTION OF CHEMICAL STORAGE BUILDING LOCATION: CLSU COMPOUND, SCIENCE CITY OF MUNOZ, NUEVA ECIJA	PREPARED BY: ENGR. MA. ANTHONETTE V. VALIENTE AO III, TWG	REVIEWED BY: JERRY F. AVELLANOZA ACTING CHIEF, AD	RECOMMENDING APPROVAL: JOEL V. DATOR DIRECTOR III	APPROVED: DIONISIO G. ALVINDIA, PhD. DIRECTOR IV	R.A. 9266 ARTICLE 3 SECTION 20 DRAWING AND SPECIFICATIONS DULY SIGNED, STAMPED OR SEALED AS INSTRUMENTS OF SERVICE ARE THE PROPERTIES UNLAWFUL FOR ANY PERSON, WITHOUT THE WRITTEN CONSENT OF THE ARCHITECT OR AUTHOR OF SAID DOCUMENTS FOR USE IN THE REPETITION OF AND FOR OTHER PROJECTS OR BUILDING, WHETHER EXECUTED PARTLY OR IN WHOLE. PRESIDENTIAL DECREE NO. 49 PROTECTION OF INTELLECTUAL PROPERTY NOVEMBER 14, 1972 WORKS OF ART, ARCHITECTURE, MODELS AND DESIGNS ARE CREATIVE AND CONSIDERED AS PART OF THE INTELLECTUAL PROPERTY OF THE AUTHOR DULY PROTECTED UNDER P.D. 49.	SHEET CONTENT: AS SHOWN

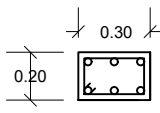
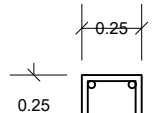
SCHEDULE OF COLUMNS			
MARK LEVEL	SECTION(mm)	VERTICAL BARS	TIES
C-1 FROM FOUNDATION TO ROOF BEAM	200 x 300 	6-16mm	10MM Dia DRB, 4 SP @ 50MM 4 @ 100MM REST @200MM O.C.B.W
C-2 FROM FOUNDATION TO ROOF BEAM	250 x 250 	4-16MM	10MM Dia DRB, 4 SP @ 50MM 4 @ 100MM REST @200MM O.C.B.W

NOTE ON FOOTING

1. NO FOOTING SHALL REST ON FILL.
2. PROVIDE 100 mm THICK COMPACTED GRAVEL BEDDING.
3. NO FOOTING SHALL BE ALLOWED TO REST ON SOIL WITH A BEARING CAPACITY LOWER THAN THE DESIGN VALUE.
4. IN CASE OF PROVISION 2, REPORT SOIL CONDITION TO DESIGNER FOR APPROPRIATE DESIGN REVISION.
5. DEPTH OF ALL COLUMN FOOTING SHALL BE EMBEDDED AT A DEPTH NOTLESS THAN THE SPECIFIED DEPTH BELOW NATURAL GRADE LINE.

NOTE A: ALL STUCTURAL REBAR IS SUBJECT TO CHANGE BASED ON THE STRUCTURAL DESIGN APPROVED BY THE QUALIFIED STRUCTURAL DESIGNER

SCHEDULE OF BEAM LAYOUT									
MARK	DIMENSION				REINFORCEMENTS			STIRRUPS	
	L(mm)	B(mm)	H(mm)		LEFT SUPPORT	MIDSPAN	RIGHT SUPPORT	BAR	SPACING
RB1	SEE RB LAYOUT	200	300	TOP	4-12mm	4-12mm	4-12mm	10mm	4 @50mm, 4@100mm Rest @ 200mm
				BOT	4-12mm	4-12mm	4-12mm		
TB1	SEE RB LAYOUT	250	300	TOP	4-12mm	2-12mm	4-12mm	10mm	4 @50mm, 4@100mm Rest @ 200mm
				BOT	2-12mm	4-12mm	2-12mm		

NTS

SCHEDULE OF WALL FOOTING						
MARK	DIMENSION		THICKNESS	STEEL REINFORCEMENT ALONG LENGTH	STEEL REINFORCEMENT ALONG BASE	DOE(MM)
	L(mm)	B(mm)	T(mm)			
WF1	--	300	150	2-10MM	4-12mm	600MM

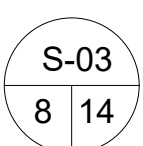
	CIVIL ENGINEER:	DESIGNED BY:	PROJECT TITLE:	PREPARED BY:	REVIEWED BY:	RECOMMENDING APPROVAL:	APPROVED:	<small>R.A. 9266 ARTICLE 3 SECTION 20 DRAWING AND SPECIFICATIONS DULLY SIGNED, STAMPED OR SEALED AS INSTRUMENTS OF SERVICE ARE THE PROPERTIES UNLAWFUL FOR ANY PERSON, WITHOUT THE WRITTEN CONSENT OF THE ARCHITECT OR AUTHOR OF SAID DOCUMENTS FOR USE IN THE REPETITION OF AND FOR OTHER PROJECTS OR BUILDING, WHETHER EXECUTED PARTLY OR IN WHOLE. PRESIDENTIAL DEGREE NO. 49 PROTECTION OF INTELLECTUAL PROPERTY NOVEMBER 14, 1972 WORKS OF ART, ARCHITECTURE, MODELS AND DESIGNS ARE CREATIVE AND CONSIDERED AS PART OF THE INTELLECTUAL PROPERTY OF THE AUTHOR DULLY PROTECTED UNDER P.D. 49.</small>	SHEET CONTENT:	SHEET NO.
	P.R.C. REG NO.:	P.T.R. NO.:	PROPOSED CONSTRUCTION OF CHEMICAL STORAGE BUILDING LOCATION: CLSU COMPOUND, SCIENCE CITY OF MUNOZ, NUEVA ECIJA	ENGR. MA. ANTHONETTE V. VALIENTE AO III, TWG	JERRY F. AVELLANOZA ACTING CHIEF, AD	JOEL V. DATOR DIRECTOR III	DIONISIO G. ALVINDIA, PhD. DIRECTOR IV		AS SHOWN	
	VALIDITY:	DATE ISSUED:		DATE BY:						

SCHEDULE OF FOOTINGS

MARK LEVEL	DIMENSIONS	THICKNESS	STEEL REINFORCMENT		DEPTH OF EMBEDMENT
			LONG DIRECTION	SHORT DIRECTION	
F1	800X800MM	250MM	7-16MM	7-16MM	1000MM
F2	600X600MM	250MM	5-16MM	5-16MM	1000MM

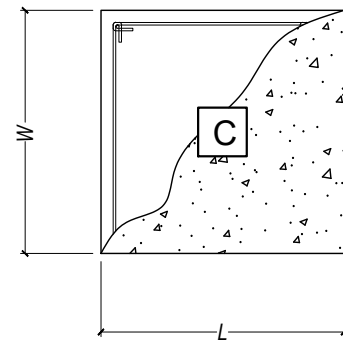

PLAN

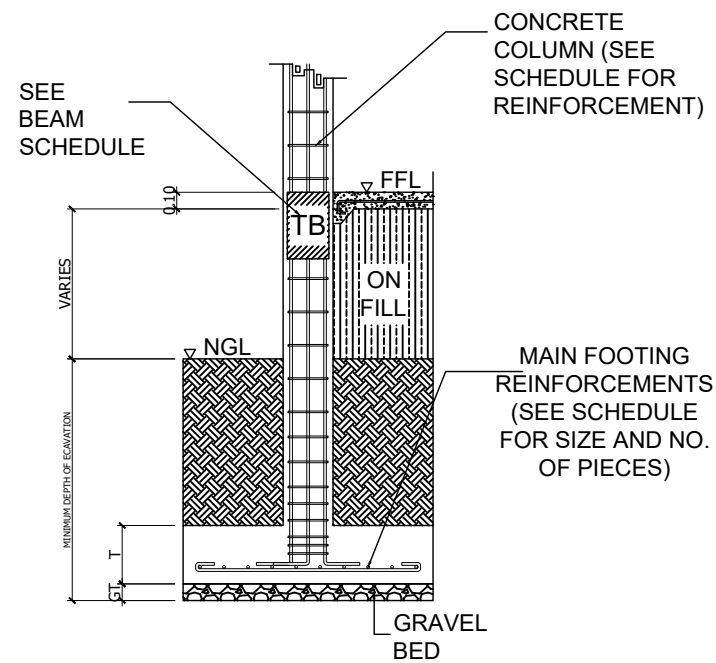

SECTION

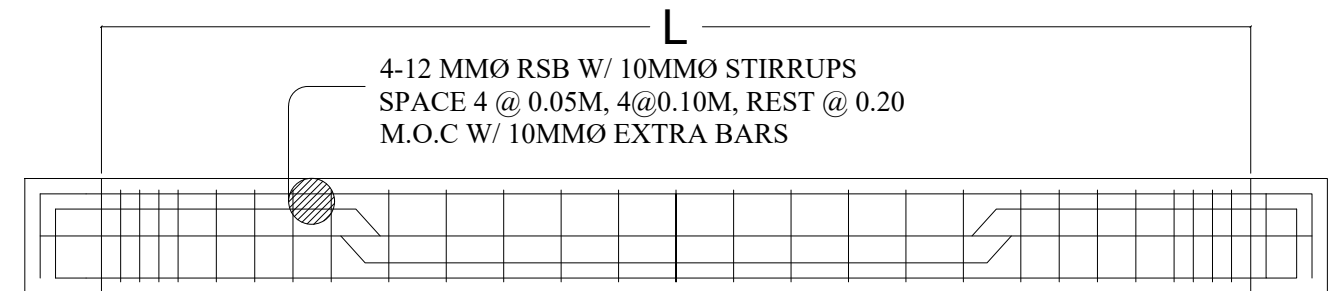

BEAM DETAIL



SCALE:

NTS



TYPICAL COL. & FOOTING DETAIL

SCALE:

NTS

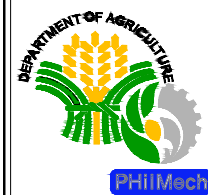

CIVIL ENGINEER:	DESIGNED BY:	PROJECT TITLE:	PREPARED BY:	REVIEWED BY:	RECOMMENDING APPROVAL:	APPROVED:	R.A. 9266 ARTICLE 3 SECTION 20 DRAWING AND SPECIFICATIONS DULY SIGNED, STAMPED OR SEALED AS INSTRUMENTS OF SERVICE ARE THE PROPERTIES UNLAWFUL FOR ANY PERSON, WITHOUT THE WRITTEN CONSENT OF THE ARCHITECT OR AUTHOR OF SAID DOCUMENTS FOR USE IN THE REPETITION OF AND FOR OTHER PROJECTS OR BUILDING, WHETHER EXECUTED PARTLY OR IN WHOLE. PRESIDENTIAL DEGREE NO. 49 PROTECTION OF INTELLECTUAL PROPERTY NOVEMBER 14, 1972 WORKS OF ART, ARCHITECTURE, MODELS AND DESIGNS ARE CREATIVE AND CONSIDERED AS PART OF THE INTELLECTUAL PROPERTY OF THE AUTHOR DULY PROTECTED UNDER P.D. 49.	SHEET CONTENT:	SHEET NO.
	P.R.C. REG. NO.: P.T.R. NO.:	CADD BY:	PROPOSED CONSTRUCTION OF CHEMICAL STORAGE BUILDING	ENGR. MA. ANTHONETTE V. VALIENTE AO III, TWG	JERRY F. AVELLANOZA ACTING CHIEF, AD	JOEL V. DATOR DIRECTOR III		DIONISIO G. ALVINDIA, PhD. DIRECTOR IV	AS SHOWN
VALIDITY:	DATE ISSUED:	DATE BY:	LOCATION:						
			CLSU COMPOUND, SCIENCE CITY OF MUNOZ, NUEVA ECIJA						

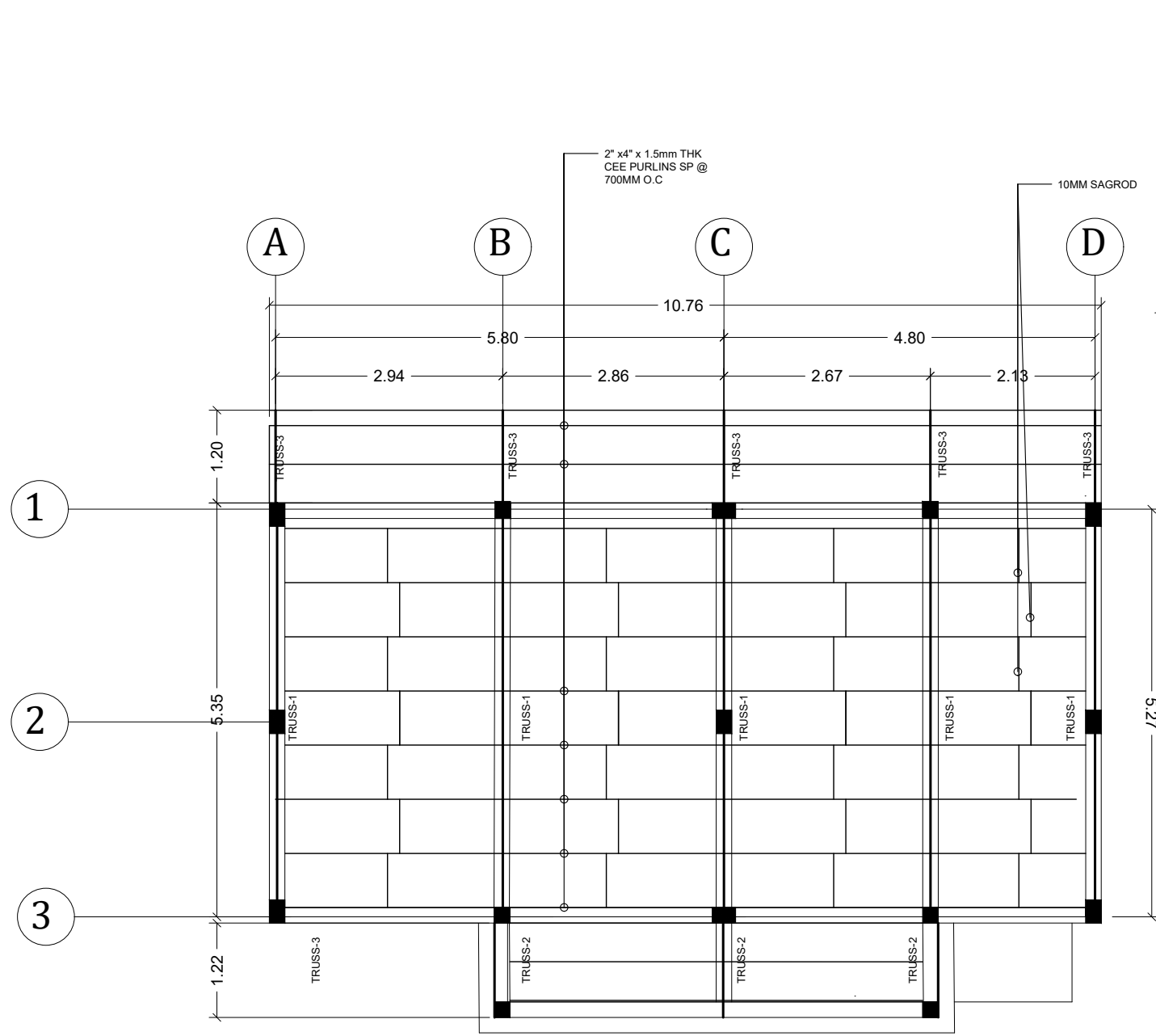

ROOF PLAN
SCALE: 1:75

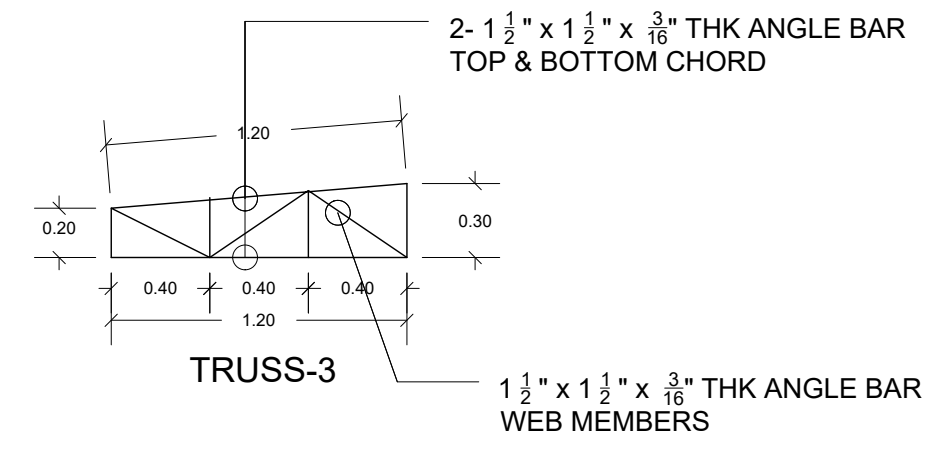
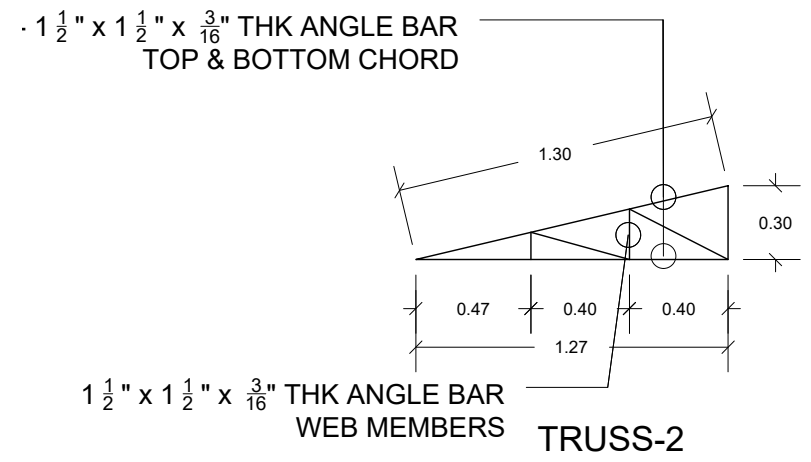
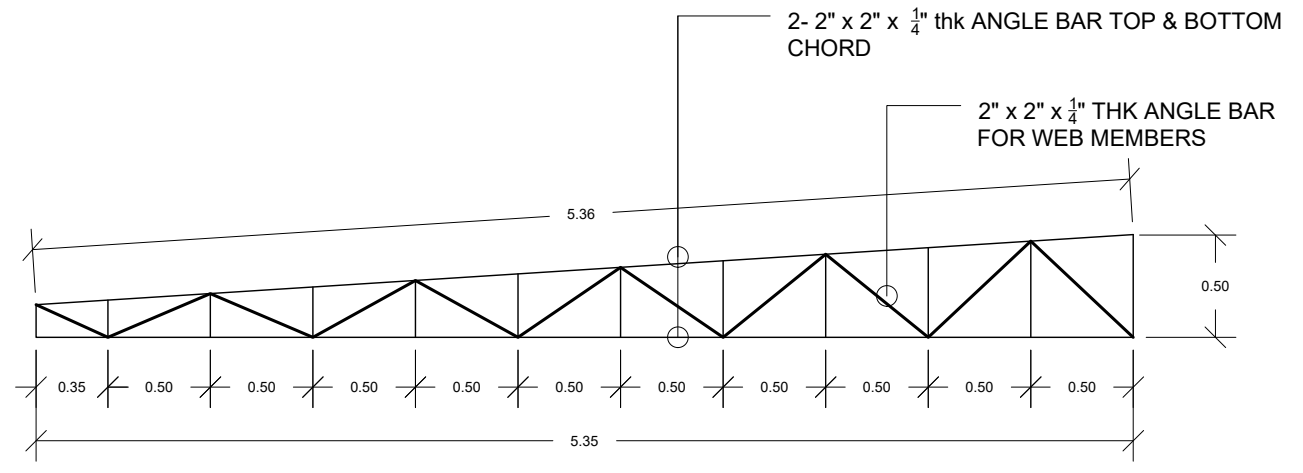

TRUSS DETAIL
SCALE: 1:75

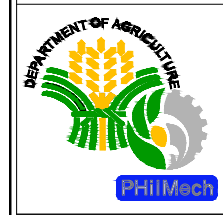

CIVIL ENGINEER:		DESIGNED BY:	PROJECT TITLE:	PREPARED BY:	REVIEWED BY:	RECOMMENDING APPROVAL:	APPROVED:
P.R.C. REG. NO.:	P.T.R. NO.:	CADD BY:	PROPOSED CONSTRUCTION OF CHEMICAL STORAGE BUILDING	ENGR. MA. ANTHONETTE V. VALIENTE AO III, TWG	JERRY F. AVELLANOZA ACTING CHIEF, AD	JOEL V. DATOR DIRECTOR III	DIONISIO G. ALVINDIA, PhD. DIRECTOR IV
VALIDITY:	DATE ISSUED:	DATE BY:					
			CLSU COMPOUND, SCIENCE CITY OF MUNOZ, NUEVA ECIJA				

PROPOSED CONSTRUCTION OF CHEMICAL STORAGE BUILDING

CLSU COMPOUND, SCIENCE CITY OF MUNOZ, NUEVA ECIJA

ENGR. MA. ANTHONETTE V. VALIENTE
AO III, TWG

JERRY F. AVELLANOZA
ACTING CHIEF, AD

JOEL V. DATOR
DIRECTOR III

DIONISIO G. ALVINDIA, PhD.
DIRECTOR IV

R.A. 9266
ARTICLE 3 SECTION 20
DRAWING AND SPECIFICATIONS DULLY SIGNED, STAMPED OR SEALED AS INSTRUMENTS OF SERVICE ARE THE PROPERTIES UNLAWFUL FOR ANY PERSON, WITHOUT THE WRITTEN CONSENT OF THE ARCHITECT OR AUTHOR OF SAID DOCUMENTS FOR USE IN THE REPETITION OF AND FOR OTHER PROJECTS OR BUILDING, WHETHER EXECUTED PARTLY OR IN WHOLE.
PRESIDENTIAL DEGREE NO. 49
PROTECTION OF INTELLECTUAL PROPERTY
NOVEMBER 14, 1972
WORKS OF ART, ARCHITECTURE, MODELS AND DESIGNS ARE CREATIVE AND CONSIDERED AS PART OF THE INTELLECTUAL PROPERTY OF THE AUTHOR DULLY PROTECTED UNDER P.D. 49.

SHEET CONTENT:
AS SHOWN

SHEET NO.
S-05
10 14

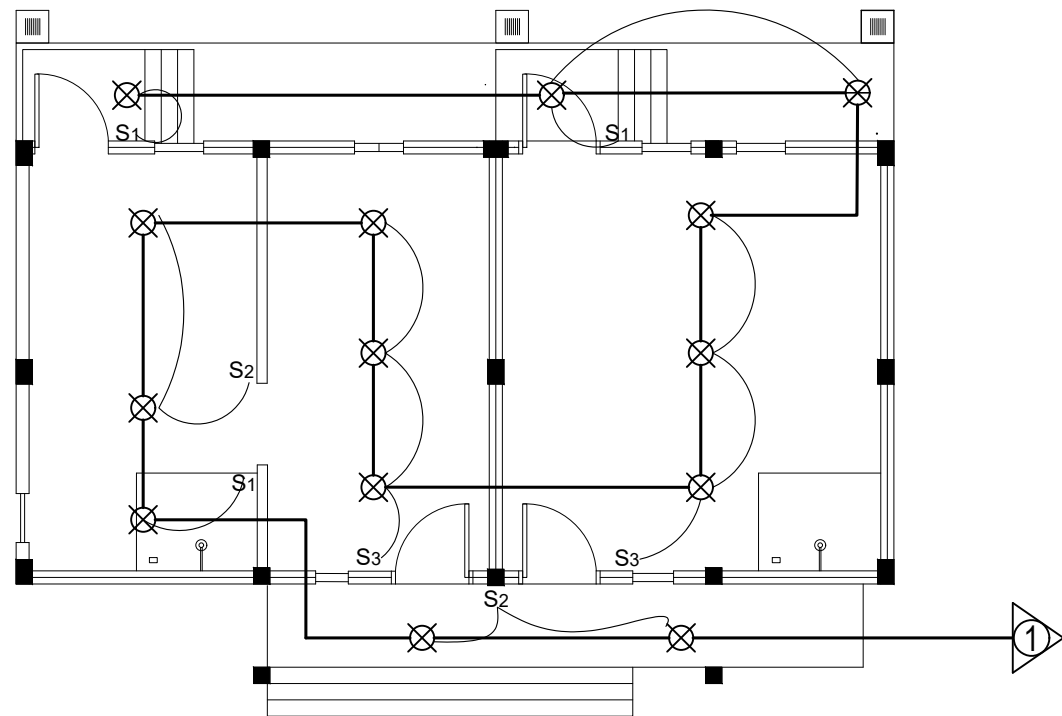

LIGHTING LAYOUT

SCALE:

NTS

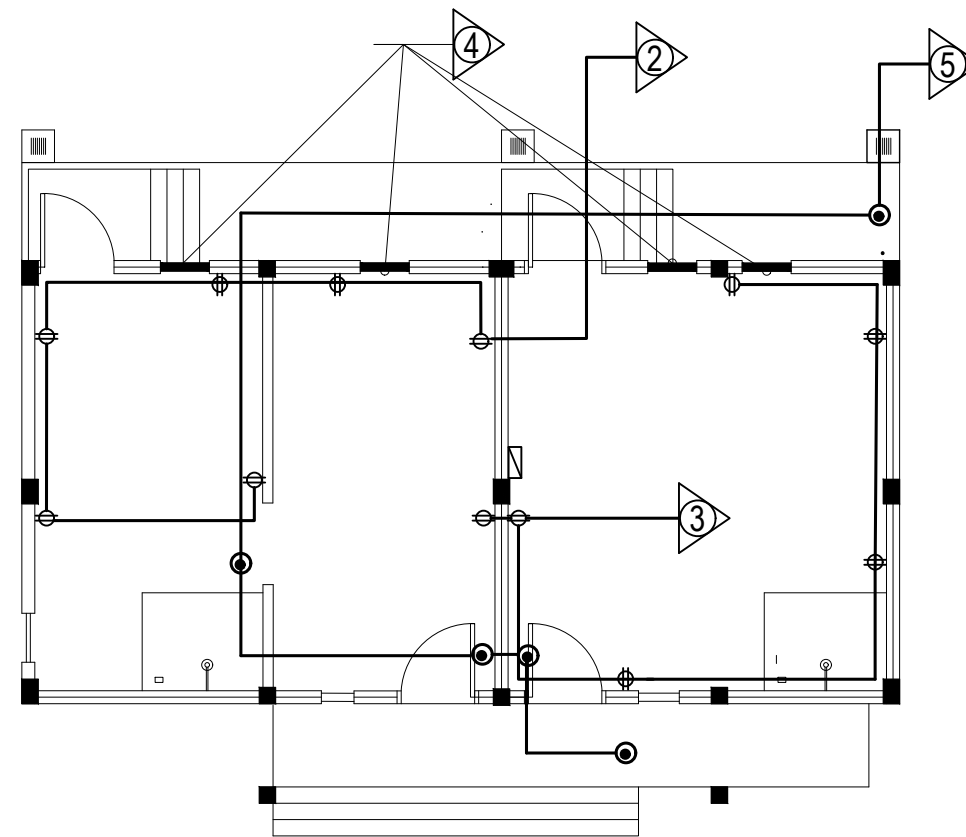

POWER LAYOUT

SCALE:

NTS

LOAD SCHEDULE										
CKT No.	Load Description	No. of Outlets	Power (VA)	(Volts)	(Amp)	CB	Wire		Conduit	
							Size	Type	Size	Type
1	Lighting Outlet	15	1500	220	6.82	15 AT	3.5mm	THHN	1/2inch	uPVC
2	Convenience Outlet	6	2160	220	9.82	15 AT	3.5mm	THHN	1/2inch	uPVC
3	Convenience Outlet	6	2160	220	9.82	15 AT	3.5mm	THHN	1/2inch	uPVC
4	Exhaust System	4	2800	220	12.73	20 AT	3.5mm	THHN	1/2inch	uPVC
5	CCTV System	5	1000	220	4.55	15 AT	3.5mm	THHN	1/2inch	uPVC
6	Spare	1	1500	220	6.82	20 AT	3.5mm	THHN	1/2inch	uPVC
TOTAL			11120		50.55					
IT= 50.55(80% DF) + 25%(HRM) IT= 50.55(80%) + 12.73(25%) IT= 43.62 AMPS CF Considering A.T. : 43.62Amps @ 36-40deg. Celsius =55amps x 0.91 =50.05amps							Therefore use; 2-8.0MM^2 THHN WIRE AT MAIN SERVICE ENTRANCE + 1-5.5MM^2(G) in 1 1/2" Dia uPVC Pipe as Conduit, 50AT CB, 100AF, MCCB			

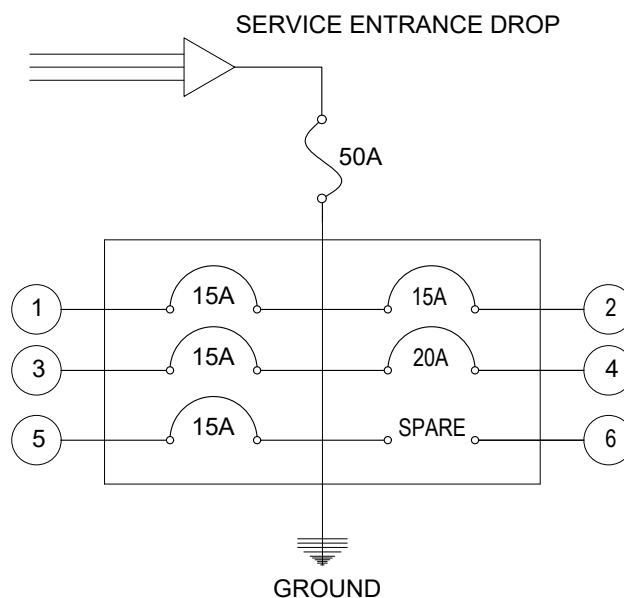

RISER DIAGRAM

ELECTRICAL NOTES:

THE INSTALLATION HEREIN SHALL BE DONE IN ACCORDANCE WITH THE PROVISION OF THE FOLLOWING:

1. LATEST EDITION OF PHIL. ELEC'L CODE
2. R.A. 7920 NEW ELECTRICAL ENGINEERING LAW
3. NATIONAL BUILDING CODE OF THE PHIL PD1096
4. FIRE CODE OF THE PHIL PD 1185
5. EXISTING LOCAL UTILITY COMPANY
6. EXISTING MUNICIPAL ORDINANCE

THE ELECTRICAL INSTALL HEREIN SHALL BE DONE UNDER THE DIRECT SUPERVISION OF A DULY LICENSED AND REG. ELECTRICAL ENGINEER. HE SHALL BE RESPONSIBLE IN THE INTERPRETATION OF THE DESIGN INTENT, PLANS AND

ALL WORK SHALL BE EXECUTED IN ACCEPTED ENGINEERING STANDARDS. ALL WIRING INSTALLATION SHALL BE CONCEALED AS MUCH AS POSSIBLE

MOUNTING HEIGHTS FOR ALL WIRING DEVICES AND PANEL BOARD SHALL BE AS FOLLOWS.

- | | |
|-----------------------|-------------------------|
| LIGHTING SWITCHES | 1.40 M ABOVE FLOOR FIN. |
| CONVENIENCE OUTLET | 0.30 M ABOVE FLOOR FIN. |
| TELEPHONE OUTLET | 0.30 M ABOVE FLOOR FIN. |
| PANEL BOARD | 1.40 M ABOVE FLOOR FIN. |
| TEL. TERMINAL CABINET | 1.40 M ABOVE FLOOR FIN. |
| ACU OUTLET | 1.60 M ABOVE FLOOR FIN. |

ALL CIRCUIT BREAKER SHALL BE PLUG-IN TYPE MOLDED CASE WITH 10KAIC MINIMUM INTERPRITING CAPACITY

NO CHANGE OR MODIFICATION SHALL BE MADE WITHOUT THE DESIGNER WRITTEN CONSENT.



CIVIL ENGINEER:	DESIGNED BY:	PROJECT TITLE:	PREPARED BY:	REVIEWED BY:	RECOMMENDING APPROVAL:	APPROVED:	R.A. 9286 ARTICLE 3 SECTION 20 DRAWING AND SPECIFICATIONS DULLY SIGNED, STAMPED OR SEALED AS INSTRUMENTS OF SERVICE ARE THE PROPERTIES UNLAWFUL FOR ANY PERSON, WITHOUT THE WRITTEN CONSENT OF THE ARCHITECT OR AUTHOR OF SAID DOCUMENTS FOR USE IN THE REPETITION OF AND FOR OTHER PROJECTS OR BUILDING, WHETHER EXECUTED PARTLY OR IN WHOLE. PRESIDENTIAL DEGREE NO. 49 PROTECTION OF INTELLECTUAL PROPERTY NOVEMBER 14, 1972 WORKS OF ART, ARCHITECTURE, MODELS AND DESIGNS ARE CREATIVE AND CONSIDERED AS PART OF THE INTELLECTUAL PROPERTY OF THE AUTHOR DULY PROTECTED UNDER P.D. 49.	SHEET CONTENT:	SHEET NO.
P.R.C. REG NO.:	P.T.R. NO.:	PROPOSED CONSTRUCTION OF CHEMICAL STORAGE BUILDING LOCATION: CLSU COMPOUND, SCIENCE CITY OF MUNOZ, NUEVA ECIJA	ENGR. MA. ANTHONETTE V. VALIENTE AO III, TWG	JERRY F. AVELLANOZA ACTING CHIEF, AD	JOEL V. DATOR DIRECTOR III	DIONISIO G. ALVINDIA, PhD. DIRECTOR IV	AS SHOWN	<div style="border: 1px solid black; border-radius: 50%; width: 40px; height: 40px; display: flex; align-items: center; justify-content: center; margin: 0 auto;"> E-01 11 14 </div>	
VALIDITY:	DATE ISSUED:								DATE BY:

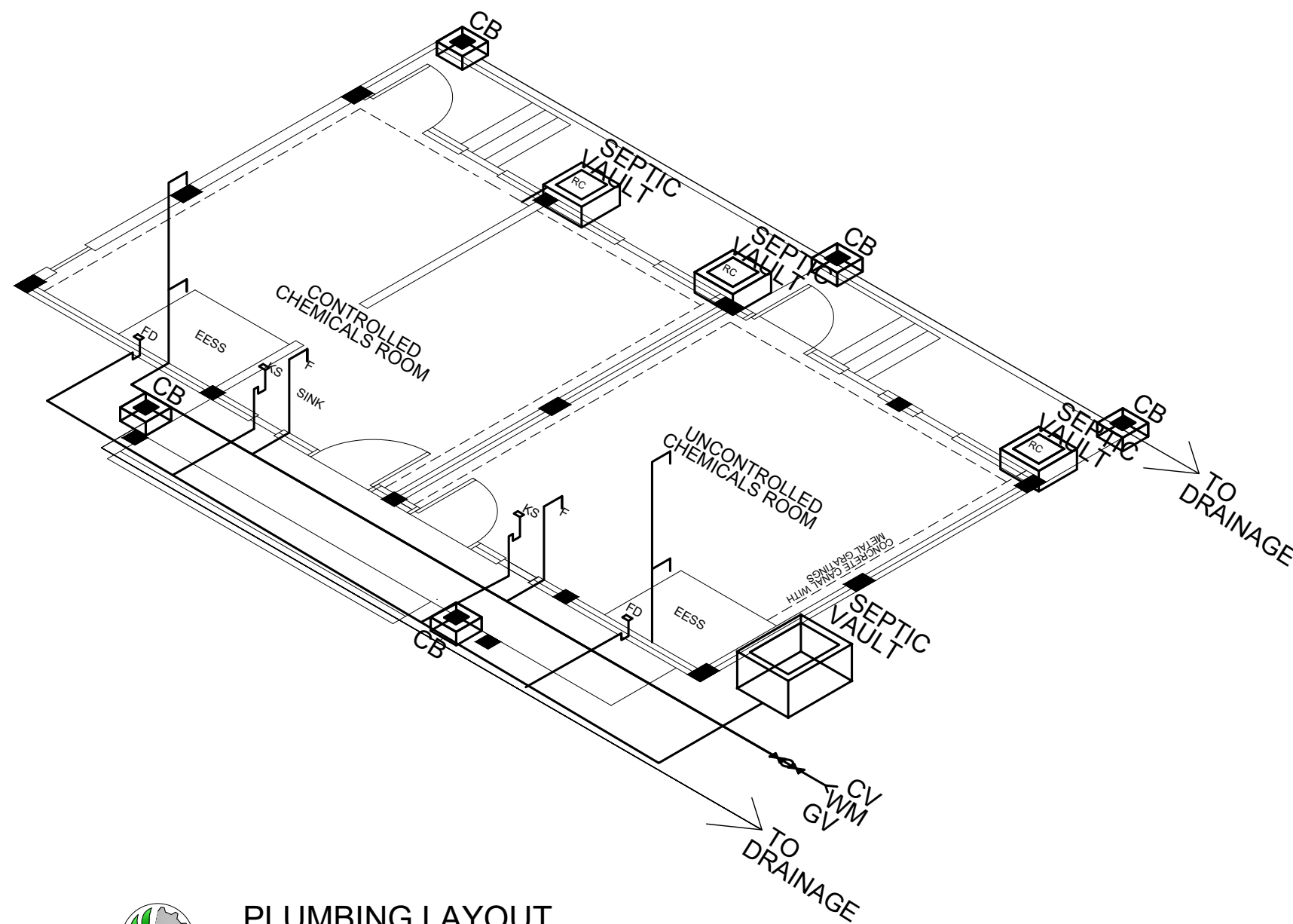

PLUMBING NOTES:

1. ALL PLUMBING INCLUDED HEREIN SHALL BE EXECUTED IN ACCORDANCE WITH THE PROVISIONS OF THE PLUMBING CODE OF THE PHILIPPINES, THE NATIONAL BUILDING CODE AND THE RULES AND REGULATIONS ENFORCED IN THE LOCALITY.
2. COORDINATE THE DRAWINGS WITH OTHER RELATED DRAWINGS AND SPECIFICATIONS. THE ARCHITECT/ ENGINEER SHALL BE NOTIFIED IMMEDIATELY OF ANY DISCREPANCY FOUND THEREIN.
3. ALL PIPES SHALL BE INSTALLED AS INDICATED IN THE PLANS. ANY RELOCATIONS REQUIRED FOR PROPER EXECUTION OF OTHER TRADES SHALL BE WITH PRIOR APPROVAL OF THE ARCHITECT OR ENGINEER.
4. PROPOSED SANITARY UTILITIES SHALL CONFORM TO THE ACTUAL LOCATION, DEPTH, AND INVERT ELEVATION OF ALL EXISTING PIPES.
5. ALL SLOPES FOR SEWER HORIZONTAL BRANCHES SHALL MAINTAIN 2% MINIMUM UNLESS OTHERWISE SPECIFIED.
6. SIZE OF WATER SUPPLY PIPES TO FIXTURES SHALL BE IN ACCORDANCE WITH THE MANUFACTURERS INSTRUCTION.
7. THE CONTRACTOR SHALL VERIFY ALL EXISTING UTILITIES AT SITE AND COORDINATE THE WORKS WITH THE SEWER LINE EFFLUENT, DISPOSAL POINT AND WATERLINE SERVICE CONNECTING POINT.
8. SANITARY INSTALLATIONS SHALL NOT IMPAIR THE STRENGTH OF ANY STRUCTURAL MEMBER, COORDINATE WITH STRUCTURAL PLANS AND DETAILS.
9. MATERIALS USED IN INSTALLATIONS SHALL BE OF THE APPROVED BRAND, FREE FROM ANY DEFECTS AND PASSED THE QUALITY SET FORTH BY THE BUREAU OF PHILIPPINE STANDARDS.
10. CONNECT ALL INSTALLATIONS TO ANY STANDARD SEPTIC TANK IN THE ABSENCE OF A SEWER SYSTEM.
11. CLEANOUTS TO GRADE: PVC CLEANOUT.



PLUMBING LAYOUT

SCALE: 1:60

LEGEND:

- F FAUCET
- KS KITCHEN SINK
- WC WATER CLOSET
- CB CATCH BASIN
- FD FLOOR DRAIN
- CV CHECK VALVE
- WM WATER METER
- GV GATE VALVE

----- SPILLAGE CANAL WITH STEEL GRATINGS

NOTES: SPILL CANAL SHALL BE MADE IN THE INSIDE PERIMETER OF THE ROOM TO PROVIDE PASSAGE FOR SPILLED CHEMICALS ON FLOOR. IT SHALL HAVE A SLOPE OF TO ALLOW FLOW OF CHEMICALS INTO THE DESIGNATED OUTLETS

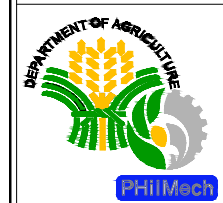

CIVIL ENGINEER:		DESIGNED BY:	PROJECT TITLE:	PREPARED BY:	REVIEWED BY:	RECOMMENDING APPROVAL:	APPROVED:	<small>R.A. 9286 ARTICLE 3 SECTION 20 DRAWING AND SPECIFICATIONS DULY SIGNED, STAMPED OR SEALED AS INSTRUMENTS OF SERVICE ARE THE PROPERTIES UNLAWFUL FOR ANY PERSON, WITHOUT THE WRITTEN CONSENT OF THE ARCHITECT OR AUTHOR OF SAID DOCUMENTS FOR USE IN THE REPETITION OF AND FOR OTHER PROJECTS OR BUILDING, WHETHER EXECUTED PARTLY OR IN WHOLE. PRESIDENTIAL DECREE NO. 49 PROTECTION OF INTELLECTUAL PROPERTY NOVEMBER 14, 1972 WORKS OF ART, ARCHITECTURE, MODELS AND DESIGNS ARE CREATIVE AND CONSIDERED AS PART OF THE INTELLECTUAL PROPERTY OF THE AUTHOR DULY PROTECTED UNDER P.D. 49.</small>	SHEET CONTENT:	SHEET NO.
P.R.C. REG. NO.:		CADD BY:	PROPOSED CONSTRUCTION OF CHEMICAL STORAGE BUILDING LOCATION: CLSU COMPOUND, SCIENCE CITY OF MUNOZ, NUEVA ECIJA	ENGR. MA. ANTHONETTE V. VALIENTE AO III, TWG	JERRY F. AVELLANOZA ACTING CHIEF, AD	JOEL V. DATOR DIRECTOR III	DIONISIO G. ALVINDIA, PhD. DIRECTOR IV		AS SHOWN	<div style="border: 1px solid black; border-radius: 50%; width: 40px; height: 40px; display: flex; align-items: center; justify-content: center; margin: 0 auto;"> <div style="text-align: center;"> P-01 <hr style="width: 100%;"/> 12 14 </div> </div>
P.T.R. NO.:		DATE BY:								
VALIDITY:	DATE ISSUED:									

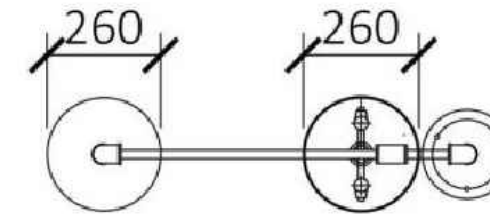
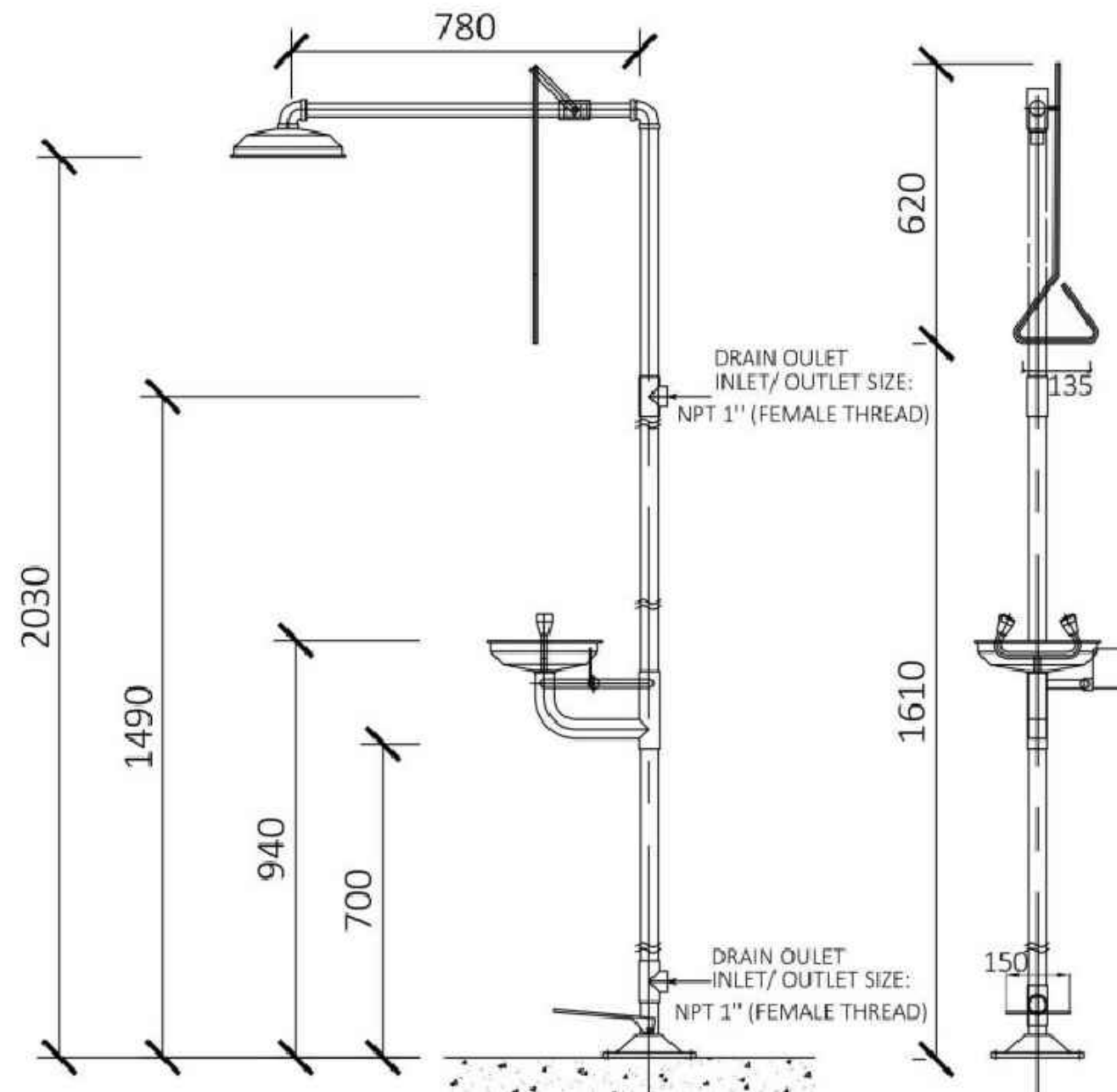

TOP VIEW

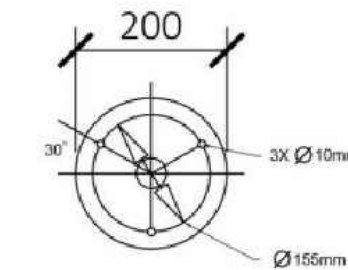

MOUNTING DETAIL

SPECIFICATIONS
 PIPEWALL THICKNESS 2.5MM
 WORK PRESSURE: 0.20 ~0. 60 MPA
 MATERIALS MADE UP OF STAINLESS STEEL 304
 SHOWER OPERATION: PULL LEVER ROD
 EYEWASH OPERATION: FLAG HANDLE SWITCH VALVE
 FOOT PEDAL SWITCH VALVE
 FLOOR MOUNTED (EXPANSION BOLT)



DETAIL OF EMERGENCY EYEWASH AND SHOWER STATION

MEASUREMENTS AS SHOWN IS IN MILLIMETERS
 DRAWING NOT TO SCALE

 PHilMech	CIVIL ENGINEER:	DESIGNED BY:	PROJECT TITLE:	PREPARED BY:	REVIEWED BY:	RECOMMENDING APPROVAL:	APPROVED:	<small>R.A. 9266 ARTICLE 3 SECTION 20 DRAWING AND SPECIFICATIONS DULY SIGNED, STAMPED OR SEALED AS INSTRUMENTS OF SERVICE ARE THE PROPERTIES UNLAWFUL FOR ANY PERSON, WITHOUT THE WRITTEN CONSENT OF THE ARCHITECT OR AUTHOR OF SAID DOCUMENTS FOR USE IN THE REPETITION OF AND FOR OTHER PROJECTS OR BUILDING, WHETHER EXECUTED PARTLY OR IN WHOLE. PRESIDENTIAL DECREE NO. 49 PROTECTION OF INTELLECTUAL PROPERTY NOVEMBER 14, 1972 WORKS OF ART, ARCHITECTURE, MODELS AND DESIGNS ARE CREATIVE AND CONSIDERED AS PART OF THE INTELLECTUAL PROPERTY OF THE AUTHOR DULY PROTECTED UNDER P.D. 49.</small>	SHEET CONTENT:	SHEET NO.
	P.R.C. REG. NO.:	P.T.R. NO.:	PROPOSED CONSTRUCTION OF CHEMICAL STORAGE BUILDING	ENGR. MA. ANTHONETTE V. VALIENTE AO III, TWG	JERRY F. AVELLANOZA ACTING CHIEF, AD	JOEL V. DATOR DIRECTOR III	DIONISIO G. ALVINDIA, PhD. DIRECTOR IV		AS SHOWN	<div style="border: 1px solid black; border-radius: 50%; width: 40px; height: 40px; display: flex; align-items: center; justify-content: center; text-align: center;"> P-03 <hr/> 14 14 </div>
	VALIDITY:	DATE ISSUED:								
	CADD BY:	DATE BY:	CLSU COMPOUND, SCIENCE CITY OF MUNOZ, NUEVA ECIJA							